

# BREWARRINA SHIRE COUNCIL



All communications to be addressed to the General Manager

SHIRE OFFICE  
57 Bathurst Street  
BREWARRINA NSW 2839  
PO Box 125  
BREWARRINA NSW 2839  
Telephone: (02) 6830 5100  
Fax: (02) 6839 2100  
Email: [breshire@brewarrina.nsw.gov.au](mailto:breshire@brewarrina.nsw.gov.au)

Friday, 20<sup>th</sup> September 2024

## ***Request for Tender T 2024 – 02***

Brewarrina Shire Council would like to invite you to submit a tender to construct a concrete shared path leading from Weilmoringle Village, onto Jobs Gate Road and to Weilmoringle School on Post Office Road. The path will be 2.0 meters wide lined up with solar lights for night safety. Allowance for four ramp crossing to be provided. **Works will be required to be completed by January 31st 2025.**

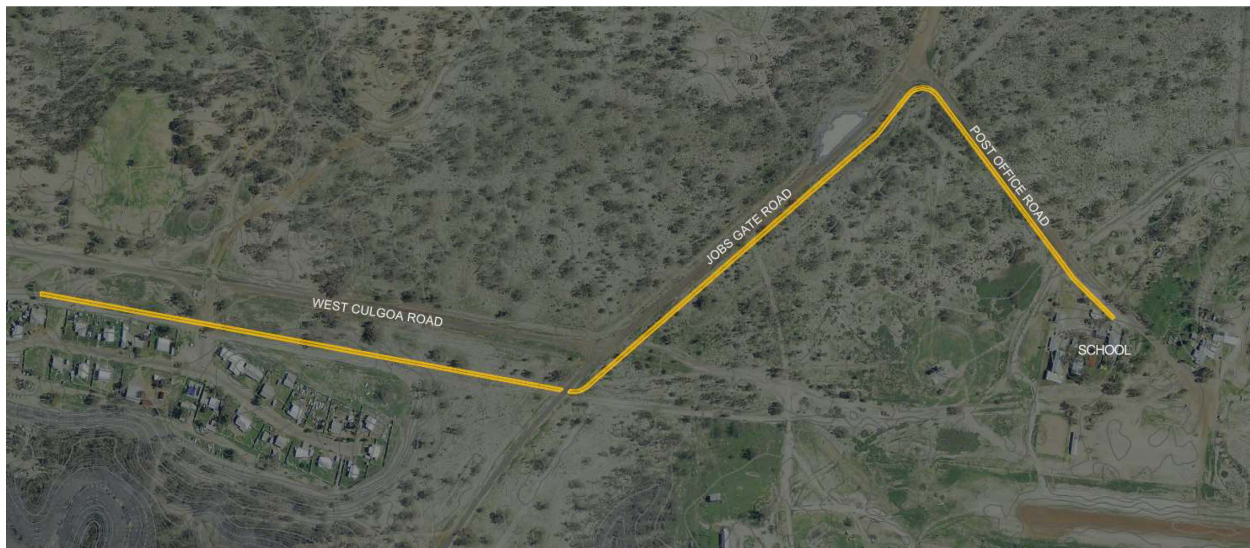

Tenders are to be submitted by Friday 2:00 PM 18<sup>th</sup> October 2024.

Please complete and return a signed copy of:

- Works Schedule (A) - Quantities & Rates

The proposed works are to be constructed in accordance with the attached plan. The conditions of contract will be AS4906 with the following specifics:

- Maintenance period 12 months
- Retention money  
5% of the total contract value; 50% returned on issuing practical completion certificate and the final amount released on issuing final completion certification

Quotations should be clearly marked “**Confidential**” – **Tender - T2024 - 02 Construction of Weilmoringle Concrete Shared Path** and addressed to:

Mr David Kirby  
General Manager

Quotation may be submitted in person to Council office in Brewarrina or via post, fax, email, or tenderlink as per the following details

**Mail**                      Brewarrina Shire Council  
                                    P.O Box 125 – BREWARRINA, NSW 2839

**Email**                      [tender@Brewarrina.nsw.gov.au](mailto:tender@Brewarrina.nsw.gov.au)

If you have any other queries in relation to this matter please contact Council’s Technical Services Admin Officer on 02 6830 5100 or by email [tsao@brewarrina.nsw.gov.au](mailto:tsao@brewarrina.nsw.gov.au). Council reserves the right to select the most advantageous quotation that will satisfy the work requirements.

Yours sincerely

**Mr Ajnesh Sharma**

Transport Manager | Brewarrina Shire Council

### Works Schedule (A) - Quantities & Rates

Item	Description of Works	Quantity	Unit	Rate	Amount
1	Site establishment and management including permits, insurances and liaison with relevant authorities and parties; Traffic Management in accordance with Traffic Control at worksites Technical Manual Environmental Management in accordance with council policy; Location and potholing of existing services prior to undertaking any works; Set-out of works		Item		
2	Excavate and remove existing 225mm of spoil under the proposed path and stockpile. Prepare the subgrade for gravel.		M <sup>2</sup>		
3	Import, spread and compact 100mm layer of gravel supplied from the Bukulla pit, approximately 15kms from the site. Council will supply gravel material at the Airport Gravel pit.		M <sup>2</sup>		
4	Form & pour a reinforced concrete shared path 2.0m wide. Refer Sheet WM06 for details. A broom finish perpendicular to the path of travel and a edged finish.		M <sup>2</sup>		
5	Construct two (2) ramps to match the new-shared path (provide allowance for 4). Refer Sheet WM06 for ramp details.		each		
6	Supply and install 15 No. solar lights to agreed specification		No .		
7	Backfill the new-shared path with topsoil and compact and tidy site.		LS		
<b>SUBTOTAL WORKS SCHEDULE (excluding GST)</b>					
<b>GST (10%)</b>					
<b>PROJECT TOTAL (including GST)</b>					

<b>Company Name</b>			
<b>Address</b>			
<b>Phone</b>			
<b>Mobile Phone</b>			
<b>Email</b>			
<b>Signed on Behalf of Company</b>			
<b>Name</b>		<b>Date</b>	